

Issues

♩=115

Violin SOLO

6

10

14

18

22

25

28

31

2

36

41

44

47

Issues

♩=115

Violin 1

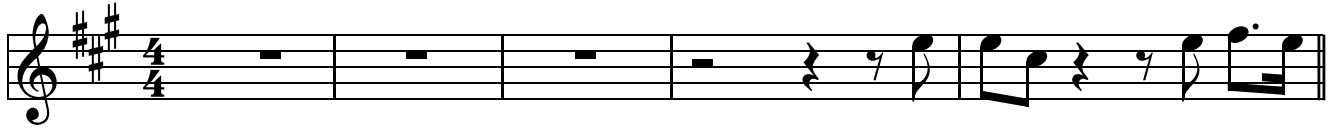

6

10

14

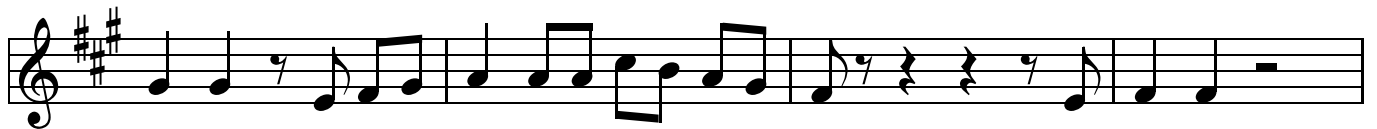

18

22

25

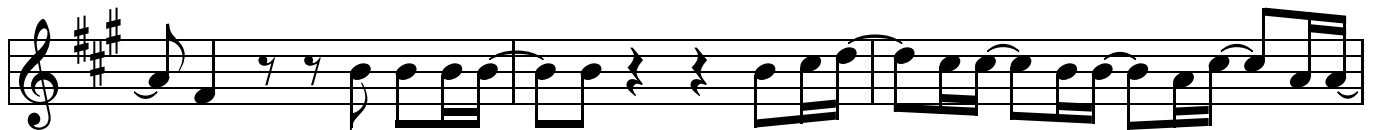

28

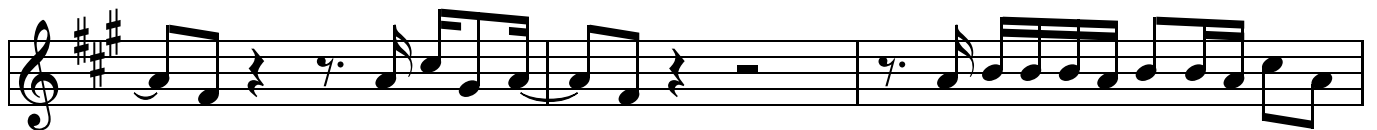

31

2

1. 2.

36

41

46

Issues

$\text{♩} = 1$ pizz.

Violin 2

6

12

17

22

27

32

37

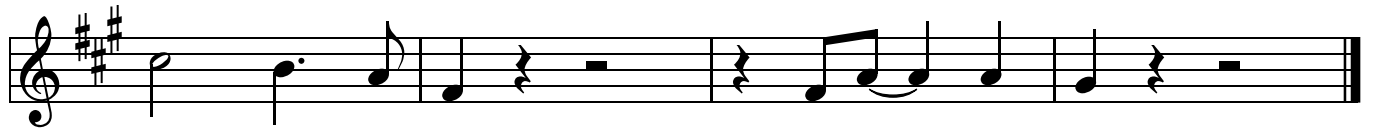
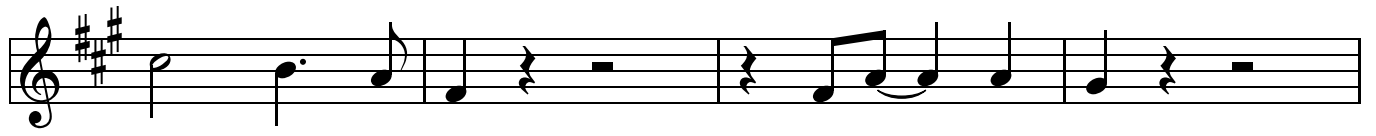

Issues

$\text{♩} = 1$ *pizz.*

Viola

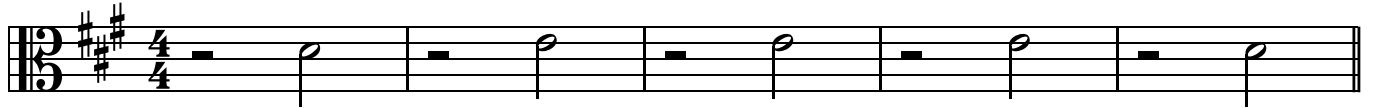

6

12

17

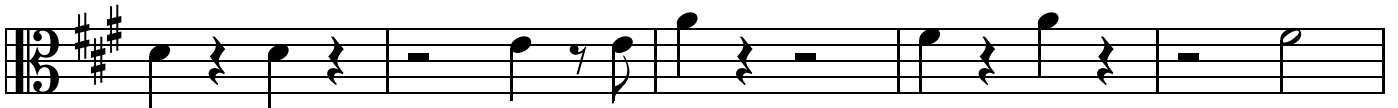

22

28

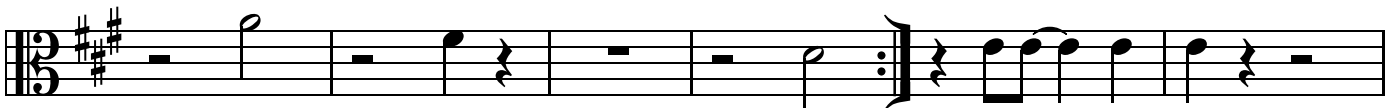

34

39

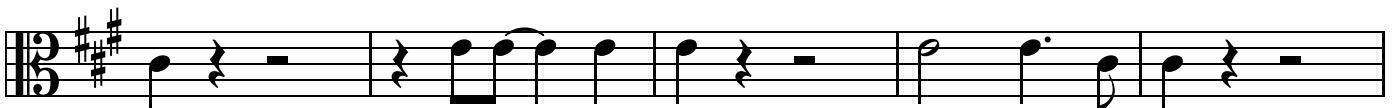

Issues

$\text{♩} = 1$ pizz.

Violoncello

8

16

23

29

35

41

46